

The Pulse – Issue 43

March '12

FILEX is just around the corner! We will be exhibiting at the Australian Fitness & Health Expo in Sydney from 27-29th April. Drop by Stand Q26 to see our exciting new developments for ClientConnect. We are sure you'll be pleased with what's in store!

Reminders

As usual, please send **ALL** correspondence to support@pulsetecsolutions.com NOT to our personal emails because if we are away, you may not be answered and we don't want that to happen. You can also phone us directly on +61 (0)3 9878 7813 or check out our support website <http://support.pulsetecsolutions.com> for handy hints, instruction sheets and archived newsletters.

Handy Hint Number 43

Re-assign Bookings to other Trainers

In ClientConnect, you have the ability to re-assign bookings from one trainer to another. This is really useful if you have a Trainer who is going on leave - you can simply move all of their existing bookings over to a new trainer.

Go to Application Menu > Control Panel > Manage Booking Resources and highlight the trainer with the bookings you wish to re-assign.

March fig 1.



March fig 2.

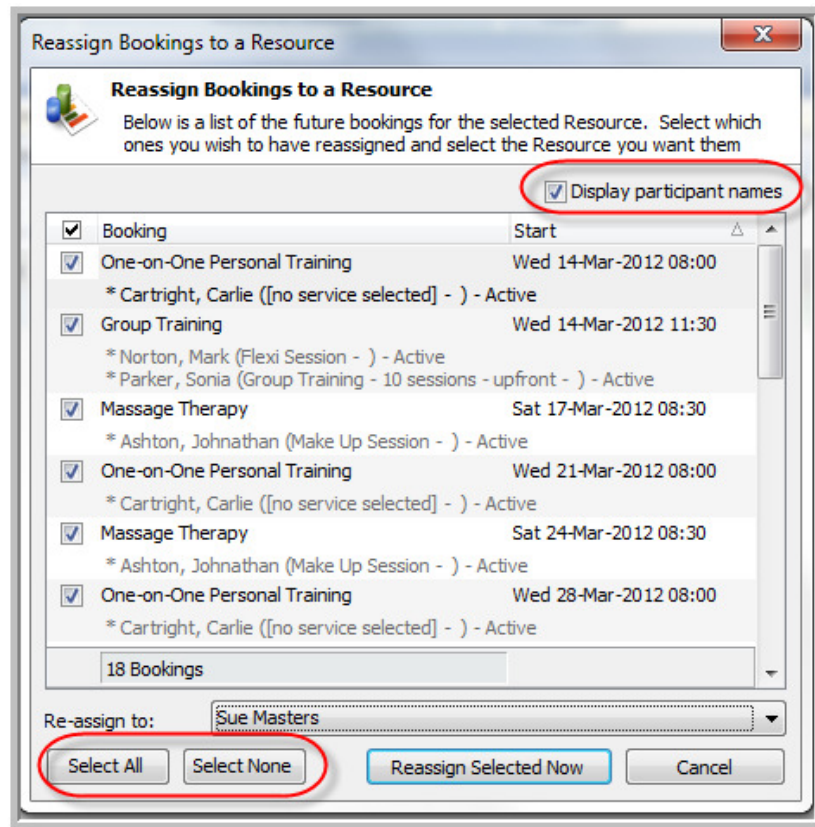

Then at the bottom of the screen, select the Booking Resource to whom you wish to re-assign the bookings. Then click on 'Reassign Selected Now' to complete the re-assigning.

March fig 3.

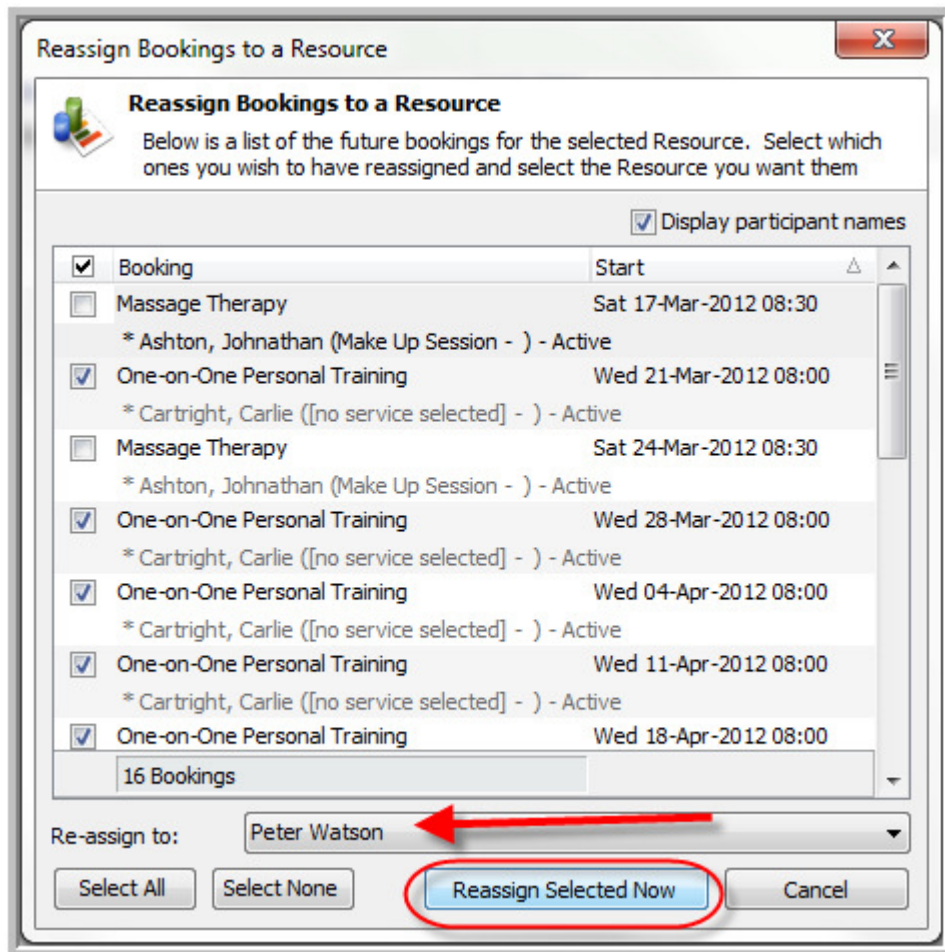

The selected bookings will then be re-assigned to the selected Booking Resource.

RELEASE NEWS

Version 4 Users

Our latest release - V4.3.18.0 is now available to customers with current Support Agreements. Please contact us for information regarding the download.

If there is a topic that you would like us to cover, or you have a specific task that you need to perform, please give us a call and we can help you find a solution.